ORDER OF SERVICE

PROCESSIONAL
Clergy &Family

SCRIPTURE READINGS
Old Testament
Rev. Andrew Castor

New Testament
Rev. Ryan Brisco

PRAYER OF COMFORT
Rev. Jeffery Todd
Pastor Macedonia Baptist Church

SOLO
Debra Blate

OBITUARY
Read Silently

EXPRESSIONS
Maximum 2 minutes

SOLO
Jonathan Carter (Visting Hours)

SERMON
Rev. Kemin Richardson
Assist. Pastor Macedonia Baptist Church

RECESSIONAL
Clergy, Family & Friends

ACTIVE PALLBEARERS

Christoper Perez
Walter Blaylock
Kevin Jackson
Arther Hines Ill
Dallas Blate
William Tolson

HONORARY PALLBEARERS

Darrell Woods Jr.
Tory Blate
Stephon Chambers
Derrick Williams
Caleb Carter
Pablo Ocampo Jr.

ACKNOWLEDGEMENT

The family would like to take a moment to express our sincere appreciation for your presence today. Maybe you stopped by or called. You might have expressed your love by sending flowers or a card or you were miles away and remembered us in prayer. By whatever means you showed your love, it was greatly appreciated.

~The Family~

FINAL RESTING PLACE

Houston Memorial Gardens
2426 Cullen BLVD.
Pearland, TX 77581

REPAST

Immediately following Interment
at 1115 Maxine St. Houston, TX. 77029

FINAL ARRANGEMENTS ENTRUSTED TO

C.A. Dixon III & SONS
FUNERAL HOME
205 Fidelity St. Houston TX. 77029 | 713.223.4966

IN LOVING MEMORY OF

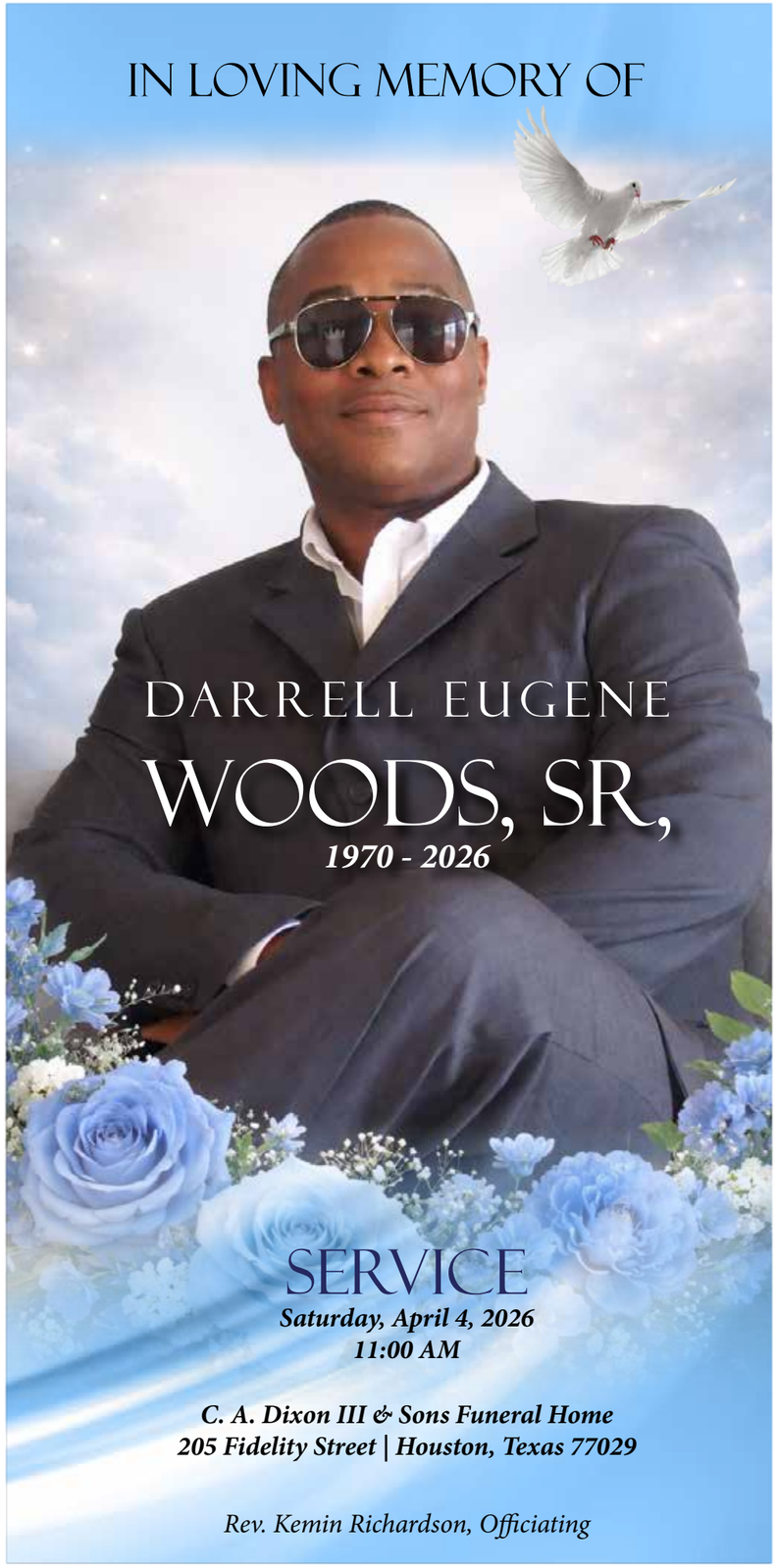

DARRELL EUGENE WOODS, SR,

1970 - 2026

SERVICE

Saturday, April 4, 2026
11:00 AM

C. A. Dixon III & Sons Funeral Home
205 Fidelity Street | Houston, Texas 77029

Rev. Kemin Richardson, Officiating

OBITUARY

Darrell Eugene Woods, Sr, was born on September 25th, 1970, in Houston Texas to Delores Woods and Ompie West Jr. He was educated in Channelview, Galena Park and HISD, then continued his education at Houston Community College Downtown campus.

If you knew Papa, you knew he had a love for his family and sports. Though his favorite sports teams were questionable, (LOL) his love for his mother, children, grandchildren and family was undeniable. Papa had a helping spirit that was willing to assist with just about anything; just be prepared for some sports conversation that would always lead to a debate (LOL). The Lakers were his favorite team. Papa's big, smooth smile always grew brighter when talking about the accomplishments of his children and being a grandfather.

He is preceded in death by his grandparents, James Blate Sr., Cora Blate and Nettie Price (Mama Nettie); his father, Ompie and brothers, Nevada Blate, Rico Blate and Napoleon Irving. His final resting place will be beside his first great nephew, Darek Ja'quon Chapman (Varon Carter).

Cherishing his memory are his parents, J.C. II and Delores Blate; his sons, DeAndre Johnson and Darrell E. Woods Jr.; daughter, Tina Johnson; sisters, Shelia Woods-Wiles (Neil) and Latonya Blate; brothers, Dakota Blate (Niecy), Walter Blaylock, Wayne White and J.C. Blate III; grandchildren, Drea Johnson, Tristan Johnson, Londyn Appling-Woods, Darrell E. Woods III and a host of relatives and friends.

MEMORIES

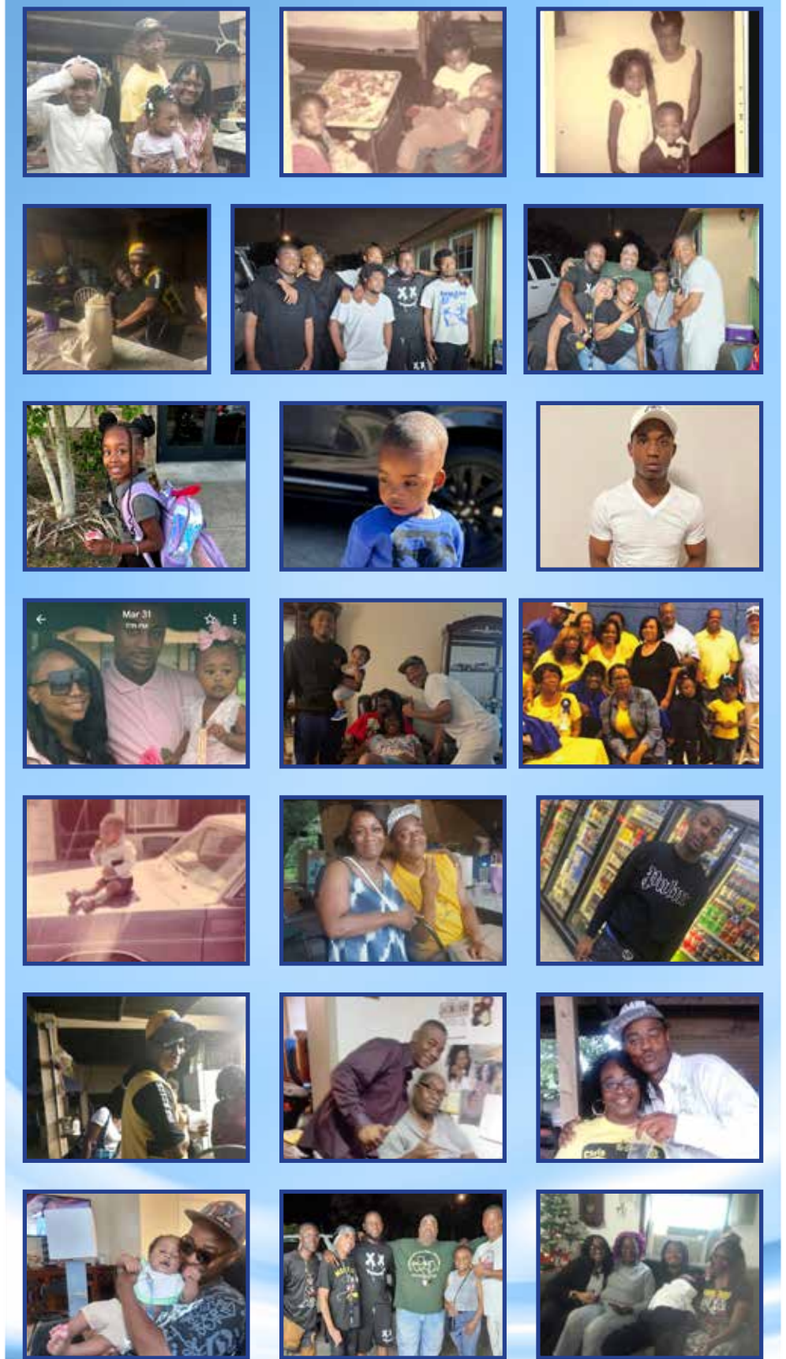

I'M FREE

Don't grieve for me, for now I'm free,
I'm following the path God laid for me.
I took his hand when I heard his call,
I turned my back and left it all.

I could not stay another day,
To laugh, to love, to work, to play.
Tasks left undone must stay that way,
I've found that peace at the close of the day.

If my parting has left a void,
Then fill it with remembered joy.
A friendship shared, a laugh, a kiss,
Ah yes, these things I too will miss.

Be not burdened with times of sorrow,
I wish you the sunshine of tomorrow.
My Life's been full, I savoured much,
Good friends, good times, a loved one's touch,

Perhaps my time seemed all too brief,
Don't lengthen it now with undue grief.
Lift up your heart and share with me,
God wanted me now, He set me free.